

## PROJECT NAME: KRISH CUBICAL (P-1134)

Krish Cubical, Govardhan Partyplot Avalon Hotel, Road, Sindhu Bhavan Marg



|                |                           |
|----------------|---------------------------|
| Property Type: | Office                    |
| Builder Name:  | Savaliya Builders - Krish |
| Locality:      | Thaltej                   |
| City:          | Ahmedabad                 |
| State:         | Gujarat                   |
| Availability:  | 01-12-2020                |
| Project Type:  | Completed                 |

Rera ID: PR/GJ/AHMEDABAD/AHMEDABAD CITY/AUDA/CAA02030/160318

Description: Luxurious Corporate Spaces

Architect Name: Saurabh Ajay Verma      Structure Consultant: Ketan Vadodariya

Property Facilities: Wash Room      Vastu Compliant

Building Amenities:

|                 |               |                |
|-----------------|---------------|----------------|
| CCTV Camera     | Garden        | Fire Safety    |
| Visitor Parking | Lift          | Power Backup   |
| Security        | House Keeping | Borewell       |
| Business Center | Cafeteria     | Waste Disposal |
| Vastu Compliant | Boom Barrier  |                |

**Specification:**

|                   |   |
|-------------------|---|
| Structure :       | Earthquake Resistant safe RCC Frame Structure.Double Height Air Conditioned Foyer.                                  |
| Basement :        | 3 Level Basement.   |
| Flooring :        | Premium Vitrified Tiles In Flooring.Stone Flooring in Staircase.  |
| Electrical :      | 3 Phase 5 KVA Load.Concealed wiring with MCB.   |
| Elevator :        | 12 High Speed Elevators.  |
| Doors & Windows : | Fully Glazed Anodized Aluminum windows.   |
| Bathrooms :       | Finish hardware fittings.   |
| Plumbing :        | Vitrified Tiles flooring with standard Quality sanitary ware Internal Doors- Flush Door,Superior Quality C.P or SS. |

**PROJECT DETAILS**

| Sr. No. | Type   | Constructed Area (SBA)         | Area Unit |
|---------|--------|--------------------------------|-----------|
| 1       | Office | 687-1842 Sq ft Super Builtup   | Sq. Ft.   |
| 2       | Shop   | 442 - 2110 Sq ft Super Builtup | Sq. Ft.   |

- Stamp duty, Registration charges, Legal charges, Auda, Electricity, Corporation, Parking and all other extra charges shall be borne by the purchaser.

- GST, TDS and any other taxes levied in future shall be borne by the purchaser.

## PROPERTY PHOTOS

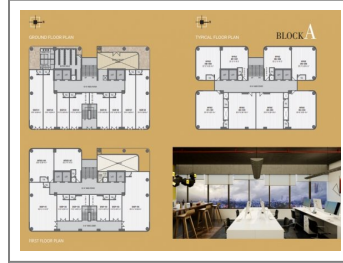
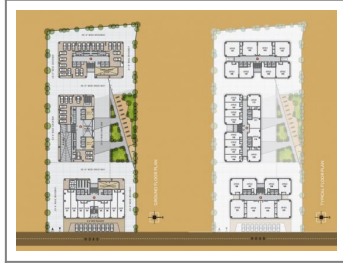
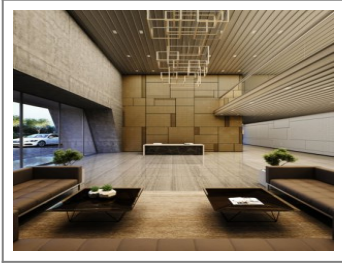
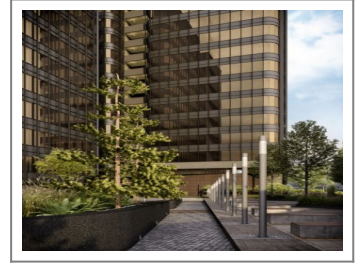

**Note :** All visuals, images, facilities and other details shown here are for presentation only and are subject to change by the builder/developer/owner without any obligation.

**Disclaimer :** onestopproperty.in is a online Real Estate platform for Seller and Agent/Broker/Customer/Buyer to facilitate their real estate needs. One Stop Property cannot control any transactions between the Seller and the Agent/Broker/Customer/Buyer. Properties details displayed on the onestopproperty.in website are for informational purposes only. Information regarding real estate projects including property/project details, by various Builder(s)/Developer(s)/Broker(s) who have advertised their property/project. Nothing contained herein shall be deemed to constitute legal advice, solicitations, marketing, offer for sale, invitation to offer, invitation to acquire by the developer/builder or any other entity. One Stop Property Solutions Pvt Ltd shall neither be responsible nor liable to mediate or resolve any disputes or disagreements between the Seller and Agent/Broker/Customer/Buyer. Hereby we strongly advised to visit the relevant RERA website before taking any decision based on the contents displayed on the website.