

PROJECT NAME: ARMAAN THE WATERFALL (P-1206)

B/h Shivalik Complex, Opp. Ambli Village ,nr. Pushpak Bungalows.



Property Type:	Flat/Appartment
Builder Name:	Armaan Infrastructure
Locality:	Iscon Ambli Road
City:	Ahmedabad
State:	Gujarat
Availability:	01-12-2023
Project Type:	Ongoing
Sample House Ready:	No

Rera ID: PR/GJ/AHMEDABAD/DASKROI/AUDA/RAA05553/140619

Description: 4 BHK Luxurious Apartments

Architect Name:	SCARLETT DESIGNS PVT. LTD	Structure Consultant	DUCON CONSULTANT PVT. LTD.
-----------------	---------------------------	----------------------	----------------------------

Property Facilities:	Air Conditioner	Door Bell	Vastu Compliant
----------------------	-----------------	-----------	-----------------

Building Amenities:	CCTV Camera	Garden	Fire Safety
	Visitor Parking	Lift	Gym
	Kitchen	Power Backup	Security
	Theater	Multi Purpose Hall	House Keeping
	Borewell	Outdoor Kitchen	Yoga Room
	Wash Room	Business Center	Cafeteria
	Driver Lounge	Waste Disposal	Vastu Compliant
	Sauna & Steam	Terrace Garden	Boom Barrier
	Jogging Track	Pick up and Drop off Zone	Entrance Foyer
	Gated Community		

Specification:

Interior Walls :	Internal Smooth Finish Plaster With Double Coat Birla Putty. External Double Coat Sand Face Plaster Or Texture With Acrylic Paint.		
Flooring :	:- Drawing/Living/Dining - Vitrified Tiles. Bedrooms - Vitrified Tiles and Wooden Flooring In One Master Bedroom. Balcony - Natural Granite/ Rustic Tiles.		
Doors :	Main Door - Polish Natural Veneer With Night Latch./ Video Door Phone. Bedroom Room Door/ Toilet Door - Both Side Laminated Door With SS Hardware.		
Electrical :	:- 3 Phased Concealed ISI Copper Wiring With Modular Switches. ISI Modular Switches. ISI Wires. Distribution Board With MCB For Safety And Protection. MCB Distribution Panel.		
Sanitary Ware :	Designer Ceramic Or Glaze Tile Upto Lintel Level. CP Fittings - Chrome Plated Branded Bathroom Fittings.		
Kitchen :	Granite Platform With Stainless Steel Sink Along With Electrical Point For Water Purifier. Designer Glaze Tile Dedo Upto Lintel.		
Bathrooms :	Glazed / Ceremic Tiles Upto Lintel level. Counter Basin / Wall Hung Basin. Branded EWC Couple Closet. Branded CP Brass Fittings.		
Total No. of Tower :	1	No. Flats in Tower :	44
No. Floor in Tower :	11	No. of Flats per Floor :	4
Flat Size :	10,400 - 10,900 Sq.Ft. Super Builtup	Allocate Parking :	yes

PROJECT DETAILS

Sr. No.	Type	Constructed Area (SBA)	Area Unit
1	4 BHK	10,400 - 10,900 Sq.Ft. Super Builtup	Sq. Ft.

- Stamp duty, Registration charges, Legal charges, Auda, Electricity, Corporation, Parking and all other extra charges shall be borne by the purchaser.
- GST, TDS and any other taxes levied in future shall be borne by the purchaser.

PROPERTY PHOTOS

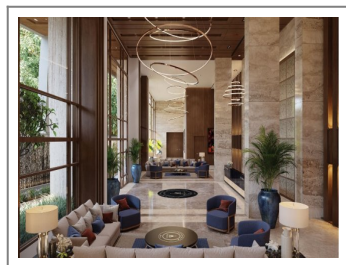
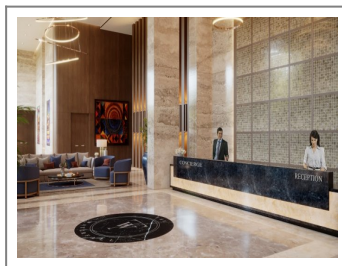
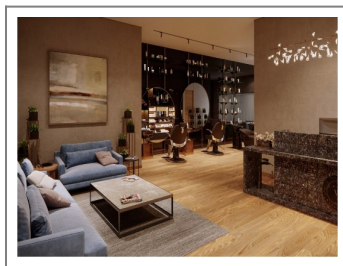
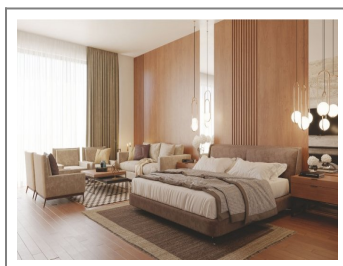
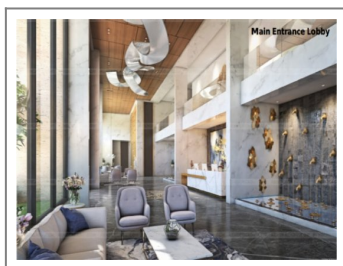
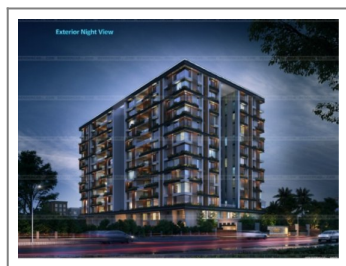

Note : All visuals, images, facilities and other details shown here are for presentation only and are subject to change by the builder/developer/owner without any obligation.

Disclaimer : onestopproperty.in is a online Real Estate platform for Seller and Agent/Broker/Customer/Buyer to facilitate their real estate needs. One Stop Property cannot control any transactions between the Seller and the Agent/Broker/Customer/Buyer. Properties details displayed on the onestopproperty.in website are for informational purposes only. Information regarding real estate projects including property/project details, by various Builder(s)/Developer(s)/Broker(s) who have advertised their property/project. Nothing contained herein shall be deemed to constitute legal advice, solicitations, marketing, offer for sale, invitation to offer, invitation to acquire by the developer/builder or any other entity. One Stop Property Solutions Pvt Ltd shall neither be responsible nor liable to mediate or resolve any disputes or disagreements between the Seller and Agent/Broker/Customer/Buyer. Hereby we strongly advised to visit the relevant RERA website before taking any decision based on the contents displayed on the website.