

PROJECT NAME: THE WHITECRAFT (P-1461)

Iscon Ambli Road



Property Type:	Flat/Appartment
Locality:	Iscon Ambli Road
City:	Ahmedabad
State:	Gujarat
Availability:	31-12-2026
Project Type:	Ongoing
Sample House Ready:	No

Building Amenities:	CCTV Camera	Fire Safety	Visitor Parking
	Lift	Gym	Swimming Pool
	Security	Library	Vastu Compliant
	Terrace Garden	Boom Barrier	Rain Water Harvesting
	Entrance Foyer	Gated Community	

Project Data:

Total No. of Tower :	1	No. Flats in Tower :	22
No. Floor in Tower :	13	No. of Flats per Floor :	2
Allocate Parking :	yes		

PROJECT DETAILS

Sr. No.	Type	Constructed Area (SBA)	Area Unit	Parking
1	4 BHK	5400 - 5500	Sq. Ft.	4

- Stamp duty, Registration charges, Legal charges, Auda, Electricity, Corporation, Parking and all other extra charges shall be borne by the purchaser.

- GST, TDS and any other taxes levied in future shall be borne by the purchaser.

PROPERTY PHOTOS

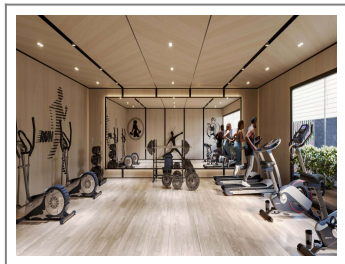
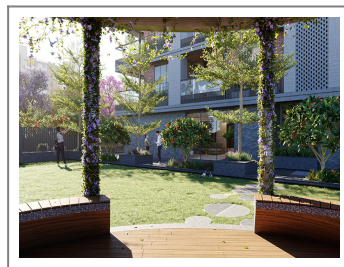
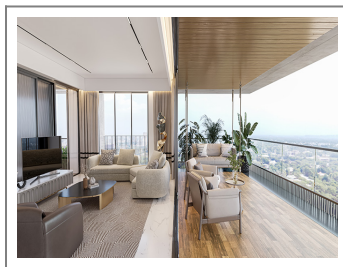
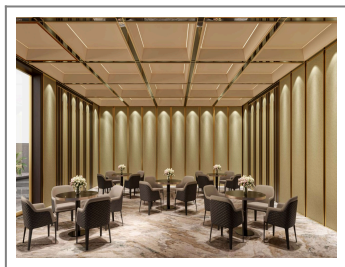

Note : All visuals, images, facilities and other details shown here are for presentation only and are subject to change by the builder/developer/owner without any obligation.

Disclaimer : onestopproperty.in is a online Real Estate platform for Seller and Agent/Broker/Customer/Buyer to facilitate their real estate needs. One Stop Property cannot control any transactions between the Seller and the Agent/Broker/Customer/Buyer. Properties details displayed on the onestopproperty.in website are for informational purposes only. Information regarding real estate projects including property/project details, by various Builder(s)/Developer(s)/Broker(s) who have advertised their property/project. Nothing contained herein shall be deemed to constitute legal advice, solicitations, marketing, offer for sale, invitation to offer, invitation to acquire by the developer/builder or any other entity. One Stop Property Solutions Pvt Ltd shall neither be responsible nor liable to mediate or resolve any disputes or disagreements between the Seller and Agent/Broker/Customer/Buyer. Hereby we strongly advised to visit the relevant RERA website before taking any decision based on the contents displayed on the website.