# PROJECT NAME: SERENITY PROXIMUS (P-1057)

Kolat Village



| | |
|---|---|
| Property Type: | Plot |
| Builder Name: | Bakeri Group |
| Locality: | Kolat |
| City: | Ahmedabad |
| State: | Gujarat |
| Availability: | Immediate |
| Project Type: | Completed |

| Amenities: | | | |
|---|---|---|---|
| | CCTV Camera | Garden | Fire Safety |
| | Visitor Parking | Gym | Kitchen |
| | Swimming Pool | Security | Club House |
| | Theater | Multi Purpose Hall | House Keeping |
| | Borewell | Kid's Play Area | Tt & Billiard |
| | Wash Room | Games Room | Waste Disposal |

## PROJECT DETAILS

| Sr. No. | Type | Plot Area (SBA) | Area Unit |
|---|---|---|---|
| 1 | Plot | 313 - 499 Sq. Yard | Sq. Yrd. |

- Stamp duty, Registration charges, Legal charges, Auda, Electricity, Corporation, Parking and all other extra charges shall be borne by the purchaser.

- GST, TDS and any other taxes levied in future shall be borne by the purchaser.

## PROPERTY PHOTOS


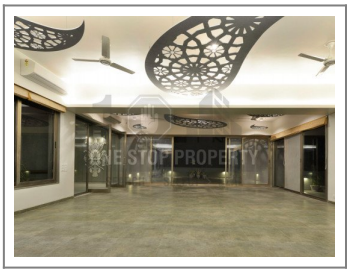


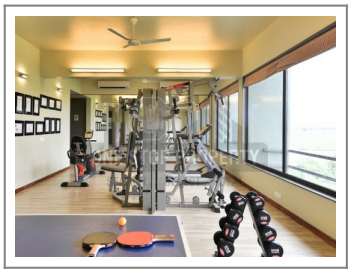


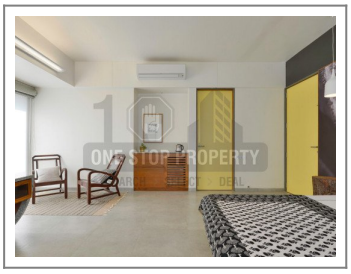


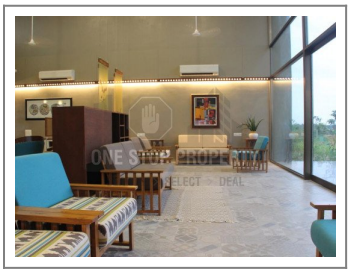

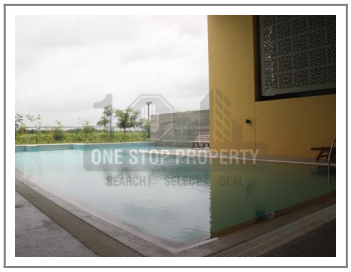
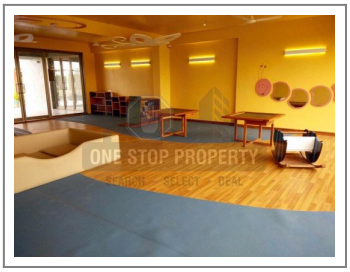

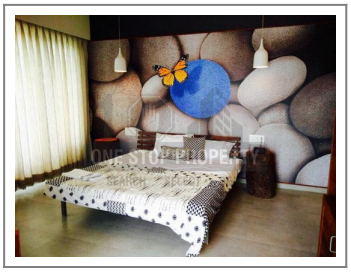


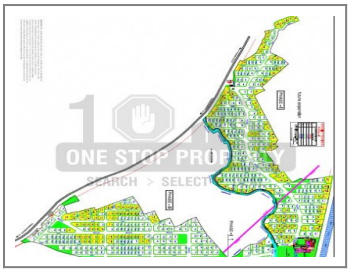

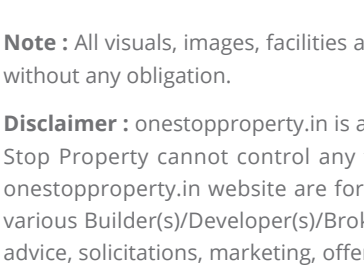
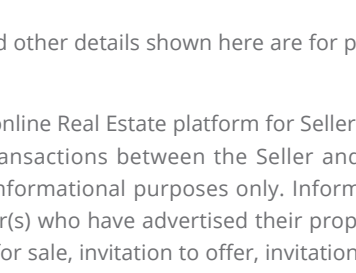
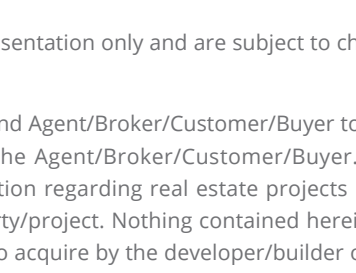

**Note :** All visuals, images, facilities and other details shown here are for presentation only and are subject to change by the builder/developer/owner without any obligation.

**Disclaimer :** onestopproperty.in is a online Real Estate platform for Seller and Agent/Broker/Customer/Buyer to facilitate their real estate needs. One Stop Property cannot control any transactions between the Seller and the Agent/Broker/Customer/Buyer. Properties details displayed on the onestopproperty.in website are for informational purposes only. Information regarding real estate projects including property/project details, by various Builder(s)/Developer(s)/Broker(s) who have advertised their property/project. Nothing contained herein shall be deemed to constitute legal advice, solicitations, marketing, offer for sale, invitation to offer, invitation to acquire by the developer/builder or any other entity. One Stop Property Solutions Pvt Ltd shall neither be responsible nor liable to mediate or resolve any disputes or disagreements between the Seller and Agent/Broker/Customer/Buyer. Hereby we strongly advised to visit the relevant RERA website before taking any decision based on the contents displayed on the website.