PROPERTY FOR: SELL

PROJECT NAME: ARMAAN THE WATERFALL

Expected Price: Call For Price



Property ID:	P-12457	Bathrooms:	4
Property Type:	Flat / Apartment	Bedroom:	4
State:	Gujarat	Builder Name:	Armaan Infrastructure
City:	Ahmedabad		
Locality:	Ambli		
Pincode:	380058		
Landmark:	-		
Landzone:	-		

Rera ID:	PR/GJ/AHMEDABAD/DASKROI/AUDA/RAA05553/140619		
Super Builtup Area:	10400 Sq. Ft.		
Furnished Status:	Unfurnished		
Property Facilities:	Air Conditioner Vastu Compliant	Door Bell	Ceiling
Parking:	Covered	Two wheeler : 0	Four wheeler : 4
Electricity Availability:	24 Hour Available	Water Availability:	24 Hours Available
No. of Bedrooms:	4		

BUILDING DETAILS

Total Towers:	1	Total Floor:	11
Units Per Floor:	4		
No. of Lifts:	4	Services Lift Present:	Yes

Building Amenities:	CCTV Camera	Garden	Fire Safety
	Visitor Parking	Lift	Gym
	Kitchen	Power Backup	Security
	Theater	Multi Purpose Hall	House Keeping
	Borewell	Outdoor Kitchen	Yoga Room
	Wash Room	Business Center	Cafeteria
	Driver Lounge	Waste Disposal	Vastu Compliant
	Sauna & Steam	Terrace Garden	Boom Barrier
	Jogging Track	Pick up and Drop off Zone	Entrance Foyer
	Gated Community		

TRANSACTION DETAILS

Possession Status:	Under Construction	Possession By:	12-2023
Transaction Type:	Resell Property		
Availability Status:	Later	Available From:	01-12-2023
Is property On Loan:	No		
Buyer (Brokerage):	1 %	Seller (Brokerage):	1 %

PROPERTY PHOTOS


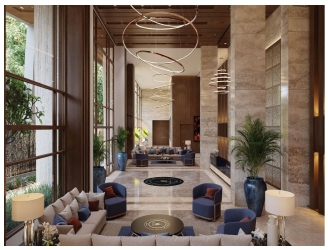

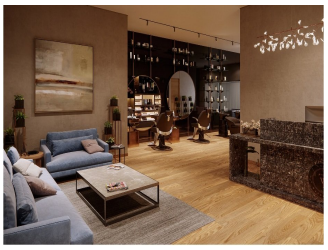



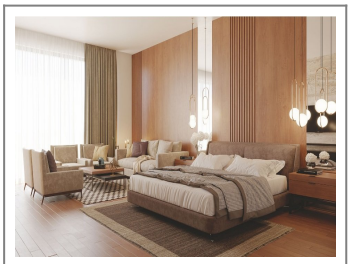
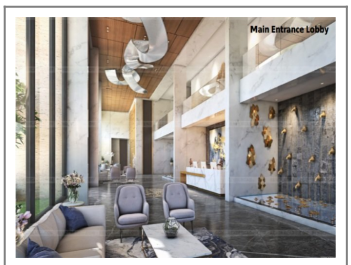

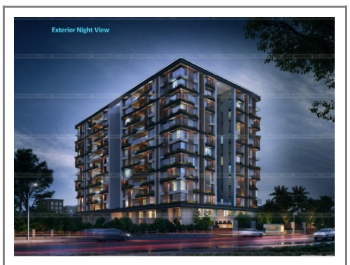

Remarks: This beautifully located 4BHK Flat/Apartment of 10400 Sq. Ft. is available for Sell in Ambli, Ahmedabad. The Flat/Apartment is Unfurnished and equipped with the basic amenities and connected with all major places.

Note : All visuals, images, facilities and other details shown here are for presentation only and are subject to change by the builder/developer/owner without any obligation.

Disclaimer : onestopproperty.in is a online Real Estate platform for Seller and Agent/Broker/Customer/Buyer to facilitate their real estate needs. One Stop Property cannot control any transactions between the Seller and the Agent/Broker/Customer/Buyer. Properties details displayed on the onestopproperty.in website are for informational purposes only. Information regarding real estate projects including property/project details, by various Builder(s)/Developer(s)/Broker(s) who have advertised their property/project. Nothing contained herein shall be deemed to constitute legal advice, solicitations, marketing, offer for sale, invitation to offer, invitation to acquire by the developer/builder or any other entity. One Stop Property Solutions Pvt Ltd shall neither be responsible nor liable to mediate or resolve any disputes or disagreements between the Seller and Agent/Broker/Customer/Buyer. Hereby we strongly advised to visit the relevant RERA website before taking any decision based on the contents displayed on the website.