PROPERTY FOR: RENT

PROJECT NAME: VRAJ RESIDENCY 3

Expected Rent: Rs.22,000/-



Property ID:	P-16104	Bathrooms:	3
Property Type:	Flat / Apartment	Bedroom:	3
State:	Gujarat	Balconies:	1
City:	Ahmedabad	Store:	Yes
Locality:	Shilaj		
Pincode:	-		
Landmark:	-		
Landzone:	-		

Super Builtup Area:	1530 Sq. Ft.		
Furnished Status:	Semi-Furnished		
	Kitchen Light	Wardrobe Fan	Curtain
Property Facilities:	Door Bell	Gas Connection	
Parking:	Covered	Two wheeler : 0	Four wheeler : 1
Electricity Availability:	24 Hour Available	Water Availability:	24 Hours Available
No. of Bedrooms:	3		

TENANT PREFERENCES

Bachelor / PG:	No	Company Guest House:	No
With Pet:	No	Non Vegetarian:	No

BUILDING DETAILS

Total Floor:	14		
No. of Lifts:	2	Services Lift Present:	No
Age Of Construction :	3 Year		
Building Amenities:	CCTV Camera Visitor Parking Security Kid's Play Area Senior Citizen Area	Garden Lift House Keeping Wash Room	Fire Safety Power Backup Borewell Waste Disposal

TRANSACTION DETAILS

Expected Rent:	Rs.22,000/- (Twenty Two Thousands Rupees)		
Security Deposit:	Rs.44,000/-		
Paid by:	Tenant		
Water Charges Paid by:	Tenant	Rent Agreement Charges:	Tenants
Electricity Charges Paid by:	Tenant	Municipal Tax Paid by:	Tenant
Yearly Rent Increment:	8%		
Availability Status:	Immediate		
Buyer (Brokerage):	1 Month Rent	Seller (Brokerage):	1 Month Rent

PROPERTY PHOTOS



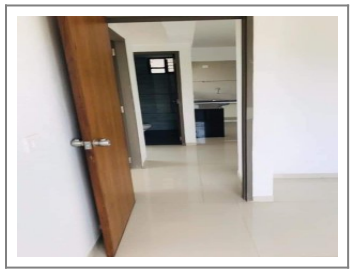







Remarks: This beautifully located 3BHK Flat/Apartment of 1530 Sq. Ft. is available for Rent in Shilaj, Ahmedabad. The Flat/Apartment is Semi-Furnished and equipped with the basic amenities and connected with all major places.

Note : All visuals, images, facilities and other details shown here are for presentation only and are subject to change by the builder/developer/owner without any obligation.

Disclaimer : onestopproperty.in is a online Real Estate platform for Seller and Agent/Broker/Customer/Buyer to facilitate their real estate needs. One Stop Property cannot control any transactions between the Seller and the Agent/Broker/Customer/Buyer. Properties details displayed on the onestopproperty.in website are for informational purposes only. Information regarding real estate projects including property/project details, by various Builder(s)/Developer(s)/Broker(s) who have advertised their property/project. Nothing contained herein shall be deemed to constitute legal advice, solicitations, marketing, offer for sale, invitation to offer, invitation to acquire by the developer/builder or any other entity. One Stop Property Solutions Pvt Ltd shall neither be responsible nor liable to mediate or resolve any disputes or disagreements between the Seller and Agent/Broker/Customer/Buyer. Hereby we strongly advised to visit the relevant RERA website before taking any decision based on the contents displayed on the website.