PROPERTY FOR: SELL

PROJECT NAME: POPULAR PARADISE

Expected Price: Rs.90,00,000/-

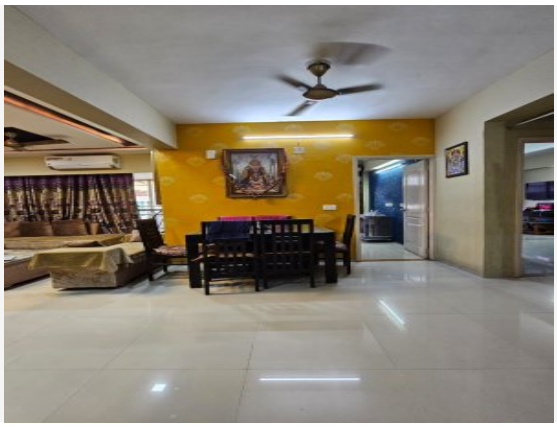

Property ID:	P-16725	Bathrooms:	3
Property Type:	Flat / Apartment	Bedroom:	3
State:	Gujarat	Balconies:	2
City:	Ahmedabad		
Locality:	Gota		
Pincode:	-		
Landmark:	-		
Landzone:	-		

Super Builtup Area:	1800 Sq. Ft.		
Furnished Status:	Furnished		
	Air Conditioner	Bed	Tv
	Sofa	Kitchen	Wardrobe
	Fridge	Dining Table	Microware
	Curtain	Light	Fan
	Geyser	Water Purifier	
Property Facilities:	Door Bell	Gas Connection	
Parking:	Covered	Two wheeler : 0	Four wheeler : 1
Facing:	North-East		
Electricity Availability:	24 Hour Available	Water Availability:	24 Hours Available
No. of Bedrooms:	3		

BUILDING DETAILS

Total Floor:	10		
No. of Lifts:	2	Services Lift Present:	Yes
Age Of Construction :	8 Year		

Building Amenities:	Garden	Fire Safety	Visitor Parking
	Lift	Gym	Intercom
	Power Backup	Swimming Pool	Security
	Club House	House Keeping	Borewell
	Squash Court	Kid's Play Area	Yoga Room
	Wash Room	Games Room	Waste Disposal
	Jogging Track	Multi Purpose Court	Rain Water Harvesting

TRANSACTION DETAILS

Possession Status:	Ready To Move		
Transaction Type:	Resell Property		
Expected Price:	Rs.90,00,000/- (Ninety Lakhs Rupees) Stamp Duty & Registration Changes excluded		
Availability Status:	Immediate		
Is property On Loan:	No		
Pre-Leased:	No		
Buyer (Brokerage):	1 %	Seller (Brokerage):	1 %

PROPERTY PHOTOS

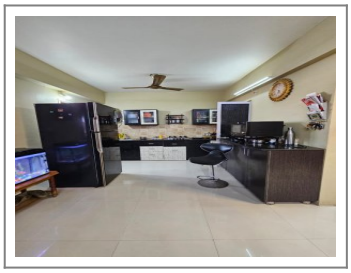
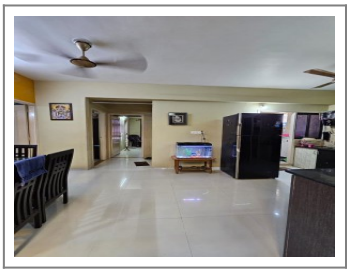
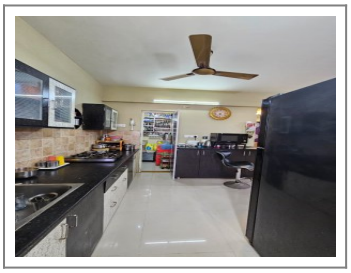
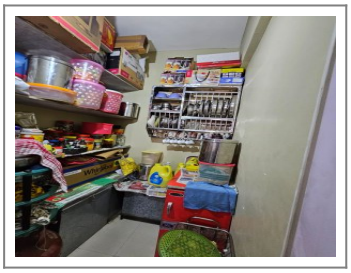
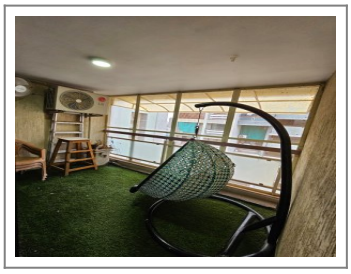
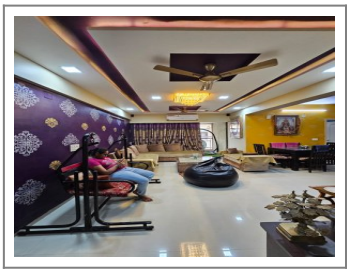

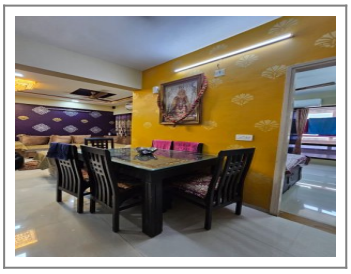
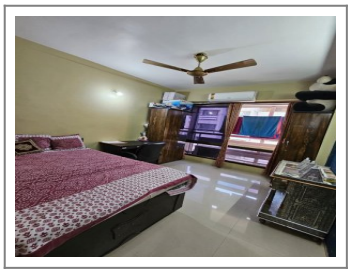

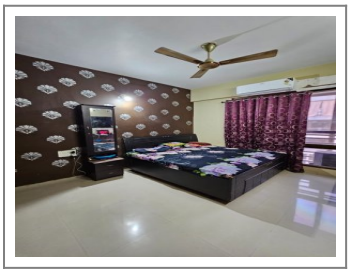
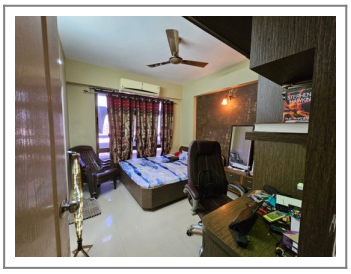

Remarks: This beautifully located 3BHK Flat/Apartment of 1800 Sq. Ft. is available for Sell in Gota, Ahmedabad. The Flat/Apartment is Furnished and equipped with the basic amenities and connected with all major places.

Note : All visuals, images, facilities and other details shown here are for presentation only and are subject to change by the builder/developer/owner without any obligation.

Disclaimer : onestopproperty.in is a online Real Estate platform for Seller and Agent/Broker/Customer/Buyer to facilitate their real estate needs. One Stop Property cannot control any transactions between the Seller and the Agent/Broker/Customer/Buyer. Properties details displayed on the onestopproperty.in website are for informational purposes only. Information regarding real estate projects including property/project details, by various Builder(s)/Developer(s)/Broker(s) who have advertised their property/project. Nothing contained herein shall be deemed to constitute legal advice, solicitations, marketing, offer for sale, invitation to offer, invitation to acquire by the developer/builder or any other entity. One Stop Property Solutions Pvt Ltd shall neither be responsible nor liable to mediate or resolve any disputes or disagreements between the Seller and Agent/Broker/Customer/Buyer. Hereby we strongly advised to visit the relevant RERA website before taking any decision based on the contents displayed on the website.