PROPERTY FOR: SELL

PROJECT NAME: GREEN PARK

Expected Price: Rs.4,50,00,000/-



Property ID:	P-20718	Bathrooms:	4
Property Type:	Villa / Bungalows	Bedroom:	4
State:	Gujarat	Balconies:	2
City:	Ahmedabad		
Locality:	Ambli		
Pincode:	-		
Landmark:	-		
Landzone:	-		

Plot Super Builtup Area:	255 Sq. Yrd.
Construction Super Builtup Area:	360 Sq. Yrd.

Furnished Status:	Furnished		
	Air Conditioner	Washing Machine	Bed
	Tv	Sofa	Kitchen
	Wardrobe	Fridge	Dining Table
	Curtain	Light	Fan
	Geyser	Water Purifier	

Property Facilities:	Door Bell	Gas Connection	
Parking:	Covered	Two wheeler : 1	Four wheeler : 1
Electricity Availability:	24 Hour Available	Water Availability:	24 Hours Available
No. of Bedrooms:	4		

BUILDING DETAILS

Total Floor:	2		
Age Of Construction :	20 Year		
Building Amenities:	Visitor Parking House Keeping Waste Disposal	Security Borewell Gated Community	Piped Gas Wash Room

TRANSACTION DETAILS

Possession Status:	Ready To Move		
Transaction Type:	Resell Property		
Expected Price:	Rs.4,50,00,000/- (Four Crore Fifty Lakhs Rupees) Stamp Duty & Registration Changes excluded		
Availability Status:	Immediate		
Is property On Loan:	No		
Pre-Leased:	No		
Buyer (Brokerage):	1 %	Seller (Brokerage):	1 %

PROPERTY PHOTOS

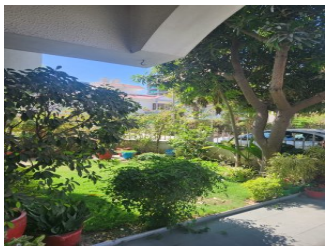




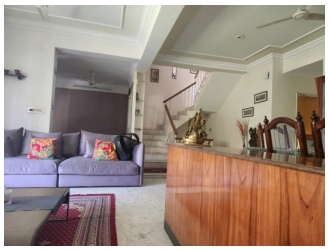
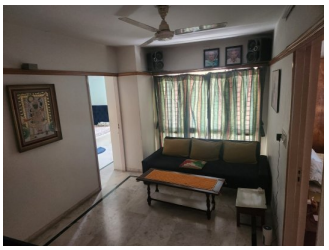







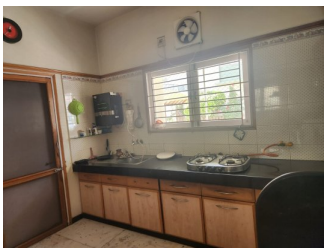



Remarks: This beautifully located 4BHK Villa/Bungalows is available for Sell in Ambli, Ahmedabad. It has has 255 Sq. Yrd. plot and 360 Sq. Yrd. construction area.The Villa/Bungalows is Furnished and equipped with the basic amenities and connected with all major places.

Note : All visuals, images, facilities and other details shown here are for presentation only and are subject to change by the builder/developer/owner without any obligation.

Disclaimer : onestopproperty.in is a online Real Estate platform for Seller and Agent/Broker/Customer/Buyer to facilitate their real estate needs. One Stop Property cannot control any transactions between the Seller and the Agent/Broker/Customer/Buyer. Properties details displayed on the

onestopproperty.in website are for informational purposes only. Information regarding real estate projects including property/project details, by various Builder(s)/Developer(s)/Broker(s) who have advertised their property/project. Nothing contained herein shall be deemed to constitute legal advice, solicitations, marketing, offer for sale, invitation to offer, invitation to acquire by the developer/builder or any other entity. One Stop Property Solutions Pvt Ltd shall neither be responsible nor liable to mediate or resolve any disputes or disagreements between the Seller and Agent/Broker/Customer/Buyer. Hereby we strongly advised to visit the relevant RERA website before taking any decision based on the contents displayed on the website.