PROPERTY FOR: SELL

PROJECT NAME: LAXMI APARTMENT

Expected Price: Rs.55,00,000/-

Property ID:	P-23095	Bathrooms:	2
Property Type:	Flat / Apartment	Bedroom:	2
State:	Gujarat	Balconies:	2
City:	Ahmedabad		
Locality:	Bopal		
Pincode:	-		
Landmark:	-		
Landzone:	-		

Super Builtup Area:	864 Sq. Ft.		
Furnished Status:	Semi-Furnished		
	Kitchen Light	Wardrobe Fan	Curtain
Property Facilities:	Door Bell	Gas Connection	
Parking:	Covered	Two wheeler : 0	Four wheeler : 1
Facing:	North		
Electricity Availability:	24 Hour Available	Water Availability:	24 Hours Available
No. of Bedrooms:	2		

BUILDING DETAILS

Total Floor:	4		
No. of Lifts:	2	Services Lift Present:	No
Age Of Construction :	19 Year		
Building Amenities:	Visitor Parking Piped Gas Wash Room	Lift House Keeping Waste Disposal	Security Borewell Gated Community

TRANSACTION DETAILS

Possession Status:	Ready To Move		
Transaction Type:	Resell Property		
Expected Price:	Rs.55,00,000/- (Fifty Five Lakhs Rupees) Stamp Duty & Registration Changes excluded		
Availability Status:	Immediate		
Is property On Loan:	No		
Pre-Leased:	No		
Buyer (Brokerage):	2 %	Seller (Brokerage):	2 %

PROPERTY PHOTOS

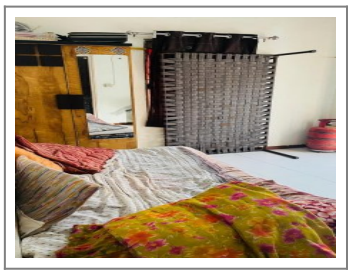

Remarks: This beautifully located 2BHK Flat/Apartment of 864 Sq. Ft. is available for Sell in Bopal, Ahmedabad. The Flat/Apartment is Semi-Furnished and equipped with the basic amenities and connected with all major places.

Note : All visuals, images, facilities and other details shown here are for presentation only and are subject to change by the builder/developer/owner without any obligation.

Disclaimer : onestopproperty.in is a online Real Estate platform for Seller and Agent/Broker/Customer/Buyer to facilitate their real estate needs. One Stop Property cannot control any transactions between the Seller and the Agent/Broker/Customer/Buyer. Properties details displayed on the onestopproperty.in website are for informational purposes only. Information regarding real estate projects including property/project details, by various Builder(s)/Developer(s)/Broker(s) who have advertised their property/project. Nothing contained herein shall be deemed to constitute legal advice, solicitations, marketing, offer for sale, invitation to offer, invitation to acquire by the developer/builder or any other entity. One Stop Property Solutions Pvt Ltd shall neither be responsible nor liable to mediate or resolve any disputes or disagreements between the Seller and Agent/Broker/Customer/Buyer. Hereby we strongly advised to visit the relevant RERA website before taking any decision based on the contents displayed on the website.