PROPERTY FOR: RENT

PROJECT NAME: BINORI GRACIA

Expected Rent: Rs.40,000/-



Property ID:	P-24866	Bathrooms:	3
Property Type:	Flat / Apartment	Bedroom:	3
State:	Gujarat		
City:	Ahmedabad		
Locality:	South Bopal		
Pincode:	-		
Landmark:	-		
Landzone:	-		

Super Builtup Area:	1250 Sq. Ft.

Furnished Status:	Semi-Furnished		
	Air Conditioner	Bed	Kitchen
	Wardrobe	Curtain	Light
	Fan	Geyser	Chimney

Parking:	Open	Two wheeler : 1	Four wheeler : 1
Electricity Availability:	24 Hour Available	Water Availability:	24 Hours Available
No. of Bedrooms:	3		

TENANT PREFERENCES

Bachelor / PG:	No	Company Guest House:	No
With Pet:	No	Non Vegetarian:	No

BUILDING DETAILS

Total Floor:	14		
No. of Lifts:	2	Services Lift Present:	No
Age Of Construction :	8 Year		
Building Amenities:	CCTV Camera Visitor Parking Power Backup Club House Vastu Compliant Gated Community	Garden Lift Swimming Pool Kid's Play Area Jogging Track	Fire Safety Gym Security Games Room Rain Water Harvesting

TRANSACTION DETAILS

Expected Rent:	Rs.40,000/- (Fourty Thousands Rupees)		
Security Deposit:	Rs.80,000/-		
Paid by:	Tenant		
Water Charges Paid by:	Tenant	Rent Agreement Charges:	Tenants
Electricity Charges Paid by:	Tenant	Municipal Tax Paid by:	Tenant
Yearly Rent Increment:	10%		
Availability Status:	Immediate		
Buyer (Brokerage):	1 Month Rent	Seller (Brokerage):	1 Month Rent

PROPERTY PHOTOS

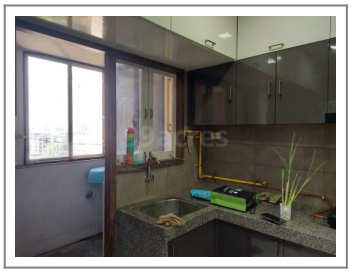


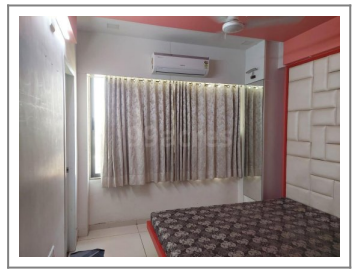




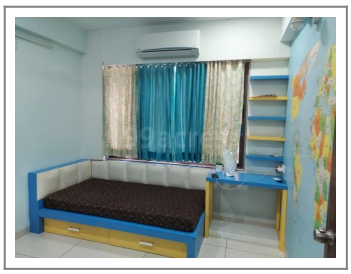

Remarks: This beautifully located 3BHK Flat/Apartment of 1250 Sq. Ft. is available for Rent in South Bopal, Ahmedabad. The Flat/Apartment is Semi-Furnished and equipped with the basic amenities and connected with all major places.

Note : All visuals, images, facilities and other details shown here are for presentation only and are subject to change by the builder/developer/owner without any obligation.

Disclaimer : onestopproperty.in is a online Real Estate platform for Seller and Agent/Broker/Customer/Buyer to facilitate their real estate needs. One Stop Property cannot control any transactions between the Seller and the Agent/Broker/Customer/Buyer. Properties details displayed on the onestopproperty.in website are for informational purposes only. Information regarding real estate projects including property/project details, by various Builder(s)/Developer(s)/Broker(s) who have advertised their property/project. Nothing contained herein shall be deemed to constitute legal advice, solicitations, marketing, offer for sale, invitation to offer, invitation to acquire by the developer/builder or any other entity. One Stop Property Solutions Pvt Ltd shall neither be responsible nor liable to mediate or resolve any disputes or disagreements between the Seller and Agent/Broker/Customer/Buyer. Hereby we strongly advised to visit the relevant RERA website before taking any decision based on the contents displayed on the website.