# PROPERTY FOR: RENT

## PROJECT NAME: SAI GREEN VALLEY 3

**Expected Rent: Rs.36,000/-**



| | | | |
|---|---|---|---|
| Property ID: | P-26816 | Bathrooms: | 3 |
| Property Type: | Flat / Apartment | Bedroom: | 3 |
| State: | Gujarat | Balconies: | 1 |
| City: | Ahmedabad | | |
| Locality: | Ghuma | | |
| Pincode: | - | | |
| Landmark: | - | | |
| Landzone: | - | | |

| | |
|---|---|
| Super Builtup Area: | 1620 Sq. Ft. |

| | | | |
|---|---|---|---|
| Furnished Status: | Furnished | | |
| | Air Conditioner | Bed | Sofa |
| | Kitchen | Wardrobe | Fridge |
| | Dining Table | Curtain | Light |
| | Fan | Geyser | |

| | | | |
|---|---|---|---|
| Property Facilities: | Door Bell | Gas Connection | |
| Parking: | Covered | Two wheeler : 0 | Four wheeler : 1 |
| Electricity Availability: | 24 Hour Available | Water Availability: | 24 Hours Available |
| No. of Bedrooms: | 3 | | |

## TENANT PREFERENCES

| | | | |
|---|---|---|---|
| Bachelor / PG: | No | Company Guest House: | No |
| With Pet: | No | Non Vegetarian: | No |

## BUILDING DETAILS

| | | | |
|---|---|---|---|
| Total Floor: | 12 | | |
| No. of Lifts: | 2 | Services Lift Present: | No |
| Age Of Construction : | 2 Year | | |
| Building Amenities: | Garden<br>Security<br>Wash Room | Visitor Parking<br>House Keeping<br>Waste Disposal | Lift<br>Borewell |

## TRANSACTION DETAILS

| | | | |
|---|---|---|---|
| Expected Rent: | Rs.36,000/- (Thirty Six Thousands Rupees ) | | |
| Security Deposit: | Rs.72,000/- | | |
| Paid by: | Tenant | | |
| Water Charges Paid by: | Tenant | Rent Agreement Charges: | Tenants |
| Electricity Charges Paid by: | Tenant | Municipal Tax Paid by: | Tenant |
| Yearly Rent Increment: | 8% | | |
| Availability Status: | Immediate | | |
| Buyer ( Brokerage ): | 1 Month Rent | Seller ( Brokerage ): | 1 Month Rent |

## PROPERTY PHOTOS

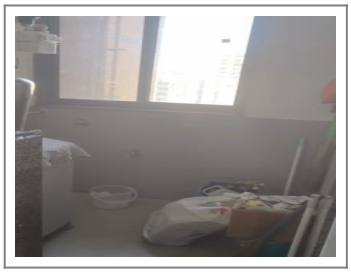
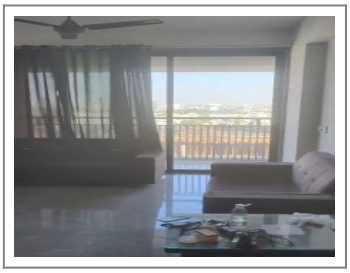


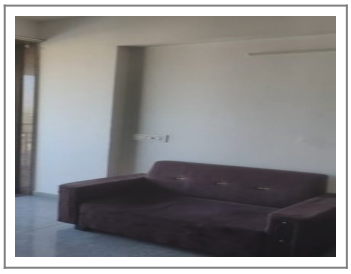
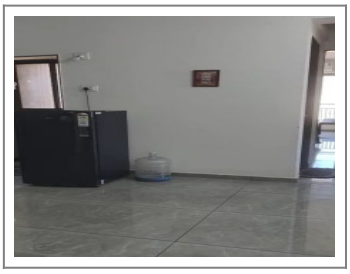

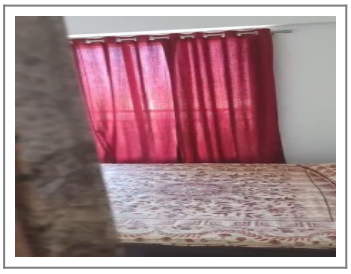
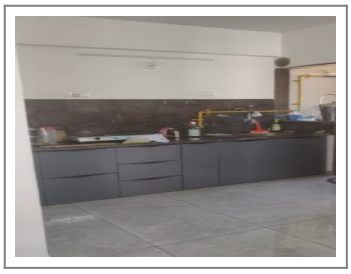

**Remarks:**This beautifully located 3BHK Flat/Apartment of 1620 Sq. Ft. is available for Rent in Ghuma, Ahmedabad. The Flat/Apartment is Furnished and equipped with the basic amenities and connected with all major places.

**Note :** All visuals, images, facilities and other details shown here are for presentation only and are subject to change by the builder/developer/owner without any obligation.

**Disclaimer :** onestopproperty.in is a online Real Estate platform for Seller and Agent/Broker/Customer/Buyer to facilitate their real estate needs. One Stop Property cannot control any transactions between the Seller and the Agent/Broker/Customer/Buyer. Properties details displayed on the onestopproperty.in website are for informational purposes only. Information regarding real estate projects including property/project details, by various Builder(s)/Developer(s)/Broker(s) who have advertised their property/project. Nothing contained herein shall be deemed to constitute legal advice, solicitations, marketing, offer for sale, invitation to offer, invitation to acquire by the developer/builder or any other entity. One Stop Property Solutions Pvt Ltd shall neither be responsible nor liable to mediate or resolve any disputes or disagreements between the Seller and Agent/Broker/Customer/Buyer. Hereby we strongly advised to visit the relevant RERA website before taking any decision based on the contents displayed on the website.