PROPERTY FOR: RENT

PROJECT NAME: BROTHERS B ETHICS

Expected Rent: Rs.30,000/-



Property ID:	P-28559	Bathrooms:	3
Property Type:	Flat / Apartment	Bedroom:	3
State:	Gujarat	Balconies:	1
City:	Ahmedabad		
Locality:	South Bopal		
Pincode:	-		
Landmark:	-		
Landzone:	-		

Super Builtup Area:	1620 Sq. Ft.		
Furnished Status:	Semi-Furnished		
	Kitchen	Light	Fan
Property Facilities:	Door Bell	Gas Connection	
Parking:	Covered	Two wheeler : 0	Four wheeler : 1
Facing:	East		
Electricity Availability:	24 Hour Available	Water Availability:	24 Hours Available
No. of Bedrooms:	3		

TENANT PREFERENCES

Bachelor / PG:	No	Company Guest House:	No
With Pet:	No	Non Vegetarian:	No

BUILDING DETAILS

Total Floor:	10		
No. of Lifts:	2	Services Lift Present:	No
Age Of Construction :	1 Year		
Building Amenities:	Garden Lift House Keeping Yoga Room Senior Citizen Area	Fire Safety Power Backup Borewell Wash Room Rain Water Harvesting	Visitor Parking Security Kid's Play Area Waste Disposal

TRANSACTION DETAILS

Expected Rent:	Rs.30,000/- (Thirty Thousands Rupees)		
Security Deposit:	Rs.60,000/-		
Paid by:	Tenant		
Water Charges Paid by:	Tenant	Rent Agreement Charges:	Tenants
Electricity Charges Paid by:	Tenant	Municipal Tax Paid by:	Tenant
Yearly Rent Increment:	8%		
Availability Status:	Immediate		
Buyer (Brokerage):	1 Month Rent	Seller (Brokerage):	1 Month Rent

PROPERTY PHOTOS







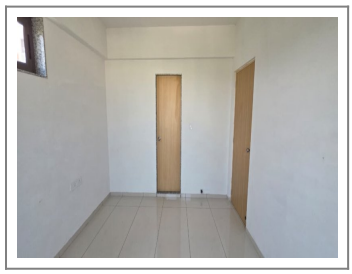
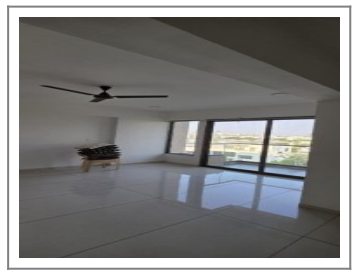



Remarks: This beautifully located 3BHK Flat/Apartment of 1620 Sq. Ft. is available for Rent in South Bopal, Ahmedabad. The Flat/Apartment is Semi-Furnished and equipped with the basic amenities and connected with all major places.

Note : All visuals, images, facilities and other details shown here are for presentation only and are subject to change by the builder/developer/owner without any obligation.

Disclaimer : onestopproperty.in is a online Real Estate platform for Seller and Agent/Broker/Customer/Buyer to facilitate their real estate needs. One Stop Property cannot control any transactions between the Seller and the Agent/Broker/Customer/Buyer. Properties details displayed on the onestopproperty.in website are for informational purposes only. Information regarding real estate projects including property/project details, by various Builder(s)/Developer(s)/Broker(s) who have advertised their property/project. Nothing contained herein shall be deemed to constitute legal advice, solicitations, marketing, offer for sale, invitation to offer, invitation to acquire by the developer/builder or any other entity. One Stop Property Solutions Pvt Ltd shall neither be responsible nor liable to mediate or resolve any disputes or disagreements between the Seller and Agent/Broker/Customer/Buyer. Hereby we strongly advised to visit the relevant RERA website before taking any decision based on the contents displayed on the website.